

# Patient report

Bio-Rad                      DATE: 02/06/2019  
D-10                         TIME: 02:11 PM  
S/N: #DJ4I016123        Software version: 4.20-2  
Sample ID:                 10390134  
Injection date             02/06/2019 02:02 PM  
Injection #: 26             Method: HbA1c  
Rack #: ---                 Rack position: 1

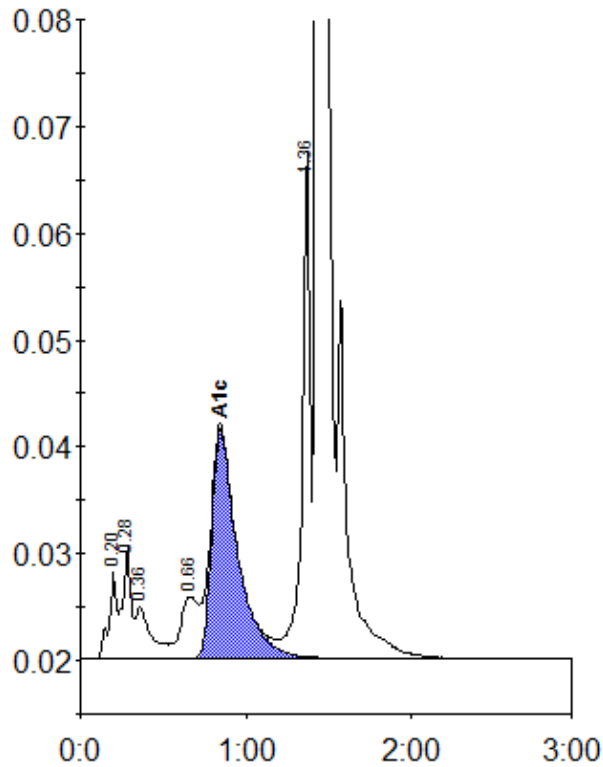

Peak table - ID: 10390134

Peak	R.time	Height	Area	Area %
A1a	0.20	8088	26056	1.0
A1b	0.28	10375	36412	1.4
Unknown	0.36	4825	32650	1.3
LA1c/CHb-1	0.66	5812	43010	1.7
A1c	0.85	21556	235524	12.1
P3	1.36	47481	160741	6.4
A0	1.44	660778	1995041	78.9
Total Area:			2529434	

Concentration:	%
A1c	12.1